

**RETIREMENT HOME FOR THE AGED, ISOLO, LAGOS,
NIGERIA**

A STUDY ON SAFETY REQUIREMENTS IN HOUSING FOR THE ELDERLY

OYEYIOLA, MOYOSORE ANNE

(12CA014080)

MAY, 2018

2.4	FUNCTION, SPACES AND RALETIONSHIPS BETWEEN SPACES COMMON IN A RETIREMENT HOME.....	19
2.5	DESIGN OF RETIREMENT HOMES.....	22
2.6	TECHNOLOGICAL AND ENVIRONMENTAL SOLUTIONS COMMONLY USED IN RETIREMENT HOMES	25
2.7	CONCEPTUAL APPRAOCHES TO THE DESIGN OF RETIREMENT HOMES	27
2.7.1	CONCEPT OF ARCHITECTURE FOR THE ELDERLY	28
2.7.2	DISABILITY FACTOR	28
2.7.4	UNIVERSAL DESIGN: DEFINITION AND PRINCIPLES	31
2.8	MAJOR DESIGNING PROBLEMS AND UNIQUE SOLUTIONS TO PROBLEMS IN RETIREMENT HOMES.....	33
2.9	SUMMARY	35
	CHAPTER 3	35
	SAFETY IN RETIREMENT HOMES.....	35
3.1	INTRODUCTION.....	35
3.2	SAFETY.....	36
3.2.1	VERTICAL CIRCULATION	36
3.2.2	FINISHES.....	43
3.2.3	SANITARY FACILITIES	44
3.2.4	FURNITURE AND FIXTURES	45

3.2.5	FIRE SAFETY	46
3.3	SUSTAINABLE HOUSING.....	48
3.3.1	SAFE HOUSING	48
3.3.2	DECENT HOUSING	49
3.3.4	HEALTHY HOUSING	50
3.3.4	SMART HOUSING	51
3.4	ARCHITECTURAL DESIGN SOLUTIONS.....	53
3.5	OTHER ISSUES	54
CHAPTER 4		55
CASE STUDIES.....		55
4.0	INTRODUCTION.....	55
4.1	CASE STUDY 1: REGINA MUNDI HOMES, MUSHIN, LAGOS	56
4.1.1	INTRODUCTION	56
4.1.2	DATE OF COMPLETION OF THE PROJECT	56
4.1.3	LOCATION AND ACCESS	57
4.1.4	THE BRIEF	57
4.1.5	SPECIAL REQUIREMENTS OF THE BUILDING	58
4.1.6	DESIGN AND CONCEPT.....	59
4.1.7	BUILDING ANALYSIS	62

4.1.8	APPRAISAL OF THE BUILDING	64
4.2	CASE STUDY 2: OLD PEOPLE’S HOME, YABA, LAGOS	66
4.2.1	INTRODUCTION	66
4.2.2	DATE OF COMPLETION OF THE PROJECT	67
4.2.3	LOCATION AND ACCESS	67
4.2.4	THE BRIEF	68
4.2.5	SPECIAL REQUIREMENTS OF THE BUILDING	68
4.2.6	DESIGN AND CONCEPT	69
4.2.7	BUILDING ANALYSIS	72
4.2.8	APPRAISAL OF THE BUILDING	73
4.3	CASE STUDY 3: WINISEPH RETIREMENT HOME, OMOLE, LAGOS	76
4.3.1	INTRODUCTION	76
4.3.2	DATE OF COMPLETION OF THE PROJECT	76
4.3.3	LOCATION AND ACCESS	76
4.3.4	THE BRIEF	78
4.3.5	SPECIAL REQUIREMENTS OF THE BUILDING	78

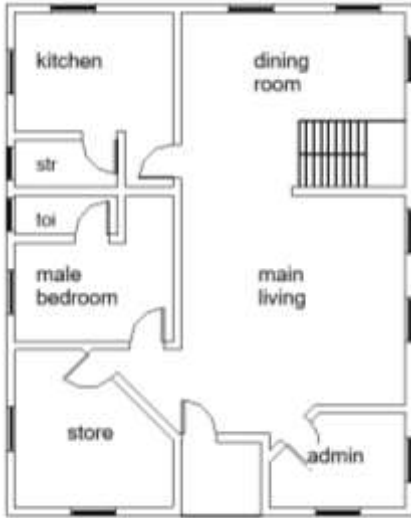

..... 79

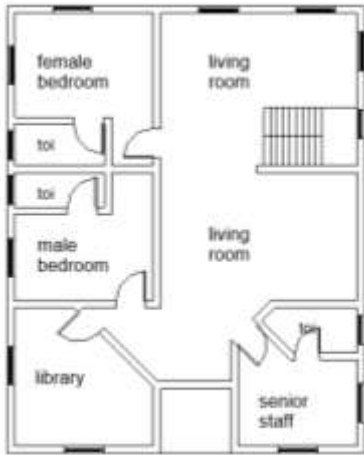

..... 79

4.3.7 BUILDING ANALYSIS 84

4.3.8 APPRAISAL OF THE BUILDING 85

4.4 CASE STUDY 4: CARITAS NURSING HOME, AUSTRIA 87

4.4.1 INTRODUCTION 87

4.4.2 DATE OF COMPLETION OF THE PROJECT 87

4.4.2 LOCATION AND ACCESS 87

4.4.4	THE BRIEF	88
4.4.5	SPECIAL REQUIREMENTS OF THE BUILDING	88
4.4.6	DESIGN AND CONCEPT	89
4.4.7	BUILDING ANALYSIS	95
4.4.8	APPRAISAL OF THE BUILDING	96
4.5	CASE STUDY 5: RETIREMENT HOME, VAUD SWITZERLAND	98
4.5.1	INTRODUCTION	98
4.5.2	DATE OF COMPLETION OF THE PROJECT	98
4.5.3	LOCATION AND ACCESS	99
4.5.4	THE BRIEF	99
4.5.5	SPECIAL REQUIREMENTS OF THE BUILDING	99
4.5.6	DESIGN AND CONCEPT	100
4.5.7	BUILDING ANALYSIS	105
4.5.8	APPRAISAL OF THE BUILDING	107
CHAPTER 5	109
SITE AND ENVIRONMENTAL ANALYSIS	109
5.1	SITE SELECTION CRITERIA	109
5.2	SITE CONDITION	110
5.2.1	SITE LOCATION.....	110

5.2.2	EXISTING STRUCTURE ON THE SITE.....	112
5.2.3	ACCESSIBILITY	113
5.2.5	SECURITY.....	114
5.3	UTILITIES.....	115
5.3.1	ELECTRICITY.....	115
5.3.2	DRAINAGE.....	116
5.3.3	TRAFFIC	116
5.4	GEOGRAPHICAL FEATURES	116
5.4.1	SOIL CONDITION	117
5.4.2	TOPOGRAPHY.....	117
5.4.3	VEGETATION.....	117
5.5	CLIMATIC CONDITIONS	117
5.5.1	WEATHER CONDITIONS.....	117
5.5.2	RAINFALL.....	118
5.5.3	TEMPERATURE	119
5.5.4	RELATIVE HUMIDITY	119
5.6	DEDUCTIONS FROM SITE LOCATION AND ANALYSIS.....	120
CHAPTER 6		121
DESIGN CRITERIA		121

6.1	PROJECT GOALS AND OBJECTIVES	121
6.2	FUNCTIONAL AND SPACE CRITERIA.....	122
6.3	OTHER FUNCTIONAL REQUIREMENTS	127
6.3.1	PARKING FACILITY.....	127
6.3.2	CONVENIENCES.....	127
6.3.3	OUTDOOR GREENERY.....	127
6.3.4	INDOOR HORIZONTAL AND VERTICAL CIRCULATION.....	127
6.4	OTHER PERFORMANCE REQUIREMENTS OF THE RETIREMENT HOME	128
6.4.1	MATERIALS AND FINISHES (BUILDING ENVELOPE).....	128
6.4.2	FIRE SAFETY AND SECURITY.....	130
6.4.3	LIGHTING	130
6.4.4	VENTILATION.....	130
6.4.5	FLEXIBILITY AND ADAPTABILITY	131
6.5	BUILDING SERVICES.....	131
6.5.1	MECHANICAL SERVICES.....	131
6.5.2	ELECTRICAL SERVICES	131
6.6	LEGAL/PLANNING REGULATIONS	132
CHAPTER 7		132
APPROACH TO THE DESIGN		132

7.1	DESIGN PHILOSOPHY	132
7.2	DESIGN CONCEPT	133
7.2.1	CONCEPTUAL DEVELOPMENT.....	133
7.3	DESIGN DEVELOPMENT PROCESS.....	133
	REFERENCES	135
	APPENDICES	139

LIST OF FIGURES

Figure 2. 1:	An early example of Philadelphia almshouses, the Friends Almshouse	13
Figure 3. 1:	Cross section of Stairs	38

Figure 3. 2: Cross section of stairs.....	38
Figure 3. 3: Cross section of stairs.....	39
Figure 3. 4: Section of landing showing clearance and railings	39
Figure 3. 5: Plan of Lift Design	41
Figure 3. 6: Section of a typical ramp.....	42
Figure 3. 7: Plan showing the circulation allowance for a disable user.....	45
Figure 7. 1: Site Zoning	134
Figure 7. 2: Bubble Diagram showing Functional Relationships in the home	135

LIST OF PLATES

Plate 4. 1: Regina Mundi Homes, Agege.....	56
Plate 4.9: The second entrance used mostly by the ambulance	62

Plate 4.10: Yaba Old Peoples' Home	66
Plate 4.11: Location plan of Yaba's old peoples' home	67
Plate 4.12: Entrance to Yaba's old peoples' home from Lancaster road.....	68
Plate 4.13: Site plan of Yaba's old peoples' home	70
Plate 4.14: The kitchen and dining hall	70
Plate 4.15: The Medical section with Ambulance Park.....	71
Plate 4.16: The corridor linking the Administrative section.....	71
Plate 4.17: The external store and part of the main residence	72
Plate 4.18: Location of the Winiseph retirement home	77
Plate 4.19: Entrance to Winiseph Retirement Home	77
Plate 4.20: Ground floor plan of Winiseph Retirement Home	79
Plate 4.21: Upper floor plan of Winiseph Retirement Home.....	79
Plate 4.22: The Kitchen in Winiseph Retirement Home.....	80
Plate 4.23: The Equipment store in Winiseph Retirement Home.....	80
Plate 4.24: The male bedroom in Winiseph Retirement Home	81
Plate 4.25: The sitting room in Winiseph Retirement Home.....	81
Plate 4.26: The risers of the stairs in Winiseph Retirement Home.....	82
Plate 4.27: The window lighting the stairway in Winiseph Retirement Home	82
Plate 4.28: The bathroom in Winiseph Retirement Home	83
Plate 4.29: The bathroom in Winiseph Retirement Home	83
Plate 4.30: Location of the Caritas Nursing Home	88
Plate 4.31: Site plan of Caritas Nursing Home	90
Plate 4.32: Ground floor plan of Caritas Nursing Home	90
Plate 4.33: First floor plan of Caritas Nursing Home	91

**RETIREMENT HOME FOR THE AGED, ISOLO, LAGOS,
NIGERIA**

A STUDY ON SAFETY REQUIREMENTS IN HOUSING FOR THE ELDERLY

BY

OYEYIOLA, MOYOSORE ANNE

(12CA014080)

B.Sc Architecture, Covenant University, Ota

**A DISSERTATION SUBMITTED TO THE SCHOOL OF POSTGRADUATE
STUDIES IN PARTIAL FULFILMENT OF THE REQUIREMENTS FOR THE
AWARD OF MASTER OF SCIENCE (M.Sc.) DEGREE IN ARCHITECTURE IN THE
DEPARTMENT OF ARCHITECTURE, COLLEGE OF SCIENCE AND
TECHNOLOGY, COVENANT UNIVERSITY.**

MAY, 2018

Plate 4.34: Second floor plan of Caritas Nursing Home.....	91
Plate 4.35: Elevation of Caritas Nursing Home.....	92
Plate 4.36: Elevation of Caritas Nursing Home.....	92
Plate 4.37: Elevation of Caritas Nursing Home.....	92
Plate 4.38: Elevation of Caritas Nursing Home.....	93
Plate 4.39: Section of Caritas Nursing Home.....	93
Plate 4. 40: External view of the Caritas Nursing Home.....	93
Plate 4.41: Cross section showing the covered atrium for allowance of light.....	94
Plate 4.42: Cross section showing the bedroom and the cream colored walls.....	94
Plate 4.43: Location plan of Vaud Retirement Home.....	99
Plate 4.44: Ground floor plan of the Vaud Retirement Home.....	101
Plate 4.45: Upper floor plan of the Vaud Retirement Home.....	102
Plate 4.46: Upper floor plan of the Vaud Retirement Home.....	102
Plate 4.47: Section of the Vaud Retirement Home.....	102
Plate 4.48: External view of the Vaud Retirement Home.....	103
Plate 4.49: Close up of the external perforated sheets of the Vaud Retirement Home.....	103
Plate 4.50: Interior view of the corridor of the Vaud Retirement Home.....	104
Plate 4.51: Interior view showing the flow from interior to exterior spaces in the Vaud Retirement Home.....	104
Plate 4.52: Interior view of the corridor showing the hand rail of the Vaud Retirement Home.....	105
Plate 5.1: Map of Lagos Showing Oshodi Isolo Local Government	111
Plate 5.2: A layout showing Oredola Lasisi Street.....	111
Plate 5.3: An Aerial View showing the proposed site.....	112
Plate 5.4: Ijeshatedo Secondary School.....	113

Plate 5.5: Existing road into the site	113
Plate 5.6: Access Road.....	114
Plate 5.7: Access Road.....	115
Plate 5.8: Electric cable running along the site.....	116
Plate 5.9: Vegetation on Site.....	117
Plate 5.10: Average rainfall chart in Lagos	118
Plate 5. 11: Average rainfall in Lagos	119
Plate 5.12: Average temperature in Lagos	119
Plate 5.13: Average relative humidity in Lagos.....	120

LIST OF TABLES

Table 6. 1: Spatial Program for the Administrative Unit.....	122
Table 6. 2: Spatial Program for the Medical Unit.....	123

Table 6. 3: Spatial Program for the Social/Recreational Unit	124
Table 6. 4: Spatial Program for the Welfare Unit.....	124
Table 6. 5: Spatial Program for the Residential Unit.....	125
Table 6. 6: Spatial Program for the Maintenance Unit	126

ABSTRACT

Safety is the act of being free from any form of harm or hazard within and around a building. Although safety is one of the key considerations in building design, more attention is needed when designing for the aged population. The requirement of safety for the aged population has not been adequately articulated in research literature. Therefore the primary aim of this study was to develop an architectural design proposal of a retirement home for the aged in Lagos State, Nigeria that is safe and meets the housing aspirations of all categories of elderly people. The objectives were: (i) to examine the history of retirement homes both locally and internationally (ii) to examine the evolving trends in the design of retirement homes over the course of time. (iii) to examine how architecture meets the safety and design requirements for the elderly, and (iv) to develop a design proposal for a retirement home that meets the safety requirements and accommodates a wide range of individual preferences. In order to do this, this study has used existing literature and available information from case studies to examine the historical and current trends as well as the safety requirements necessary for the design of a retirement home. Consequent upon this, this thesis has made an architectural design proposal of a retirement home that embodies safety and all other elements that engender a greater preference for all possible preference of the aged.

Keywords: Old people, Retirement home, Elderly, Aged, Safety.

ACCEPTANCE

This is to attest that this dissertation is accepted in partial fulfilment of the requirements for the award of the degree of Master of Sciences in Architecture in the Department of Architecture, College of Science and Technology, Covenant University, Ota, Nigeria.

Mr. John A. Philip

(Secretary, School of Postgraduate Studies)

Signature / Date

Prof. Akan B. Williams

(Dean, School of Postgraduate Studies)

Signature / Date

DECLARATION

I, **OYEYIOLA, MOYOSORE ANNE (12CA014080)**, declares that this research was carried out by me under the supervision of Prof. E. O. Ibe at the Department of Architecture, College of Science and Technology, Covenant University, Ota, Ogun State. I attest that the dissertation has not been presented either wholly or partially for the award of any degree elsewhere. All sources of data and scholarly information used in this dissertation are duly acknowledged.

OYEYIOLA, MOYOSORE ANNE

Signature / Date

CERTIFICATION

We certify that this dissertation titled “Retirement Home For The Aged, Isolo, Lagos, Nigeria” is an original research work carried out by Oyeyiola Moyosore Anne (12CA014080) in the Department of Architecture, College of Science and Technology, Covenant University, Ota, Ogun State, Nigeria under the supervision of Prof. E. O. Ibem. We have examined and found this work acceptable as part of the requirements for the award of Master of Science in Architecture.

Prof. Eziyi O. Ibem

(Supervisor)

Signature / Date

Prof. Akunnaya P. Opoko

(Head of Department)

Signature / Date

Prof. Olatunde Arayela

(Supervisor)

Signature / Date

Prof. Akan B. Williams

(Dean, School of Postgraduate Studies)

Signature / Date

DEDICATION

This design thesis is dedicated to the glory of God who made this a success and the service of humanity.

ACKNOWLEDGEMENTS

This thesis would not have been possible without the undeniable help of God and the assistance of my parents, Mr. and Mrs. Oyeyiola. I want to specially thank my parents for their financial and moral support and continuous encouragement throughout the two years of Masters Program. My deepest gratitude also goes to my sister Abimbola.

I want to thank my supervisor, Prof. E.O. Ibe, for his guidance and insightful contributions to this work. I also want to acknowledge the contributions made by Dr. A.A. Oluwatayo for her assistance and mentoring.

TABLE OF CONTENT

ACCEPTANCE	i
DECLARATION	ii
CERTIFICATION	iii
DEDICATION	iv
ACKNOWLEDGEMENTS	v
TABLE OF CONTENT	vi
LIST OF FIGURES	xv
LIST OF PLATES	xvi
LIST OF TABLES	xix
ABSTRACT.....	xxi
CHAPTER 1	1
INTRODUCTION	1
1.1 BACKGROUND TO THE STUDY	1
1.2 STATEMENT OF THE RESEARCH PROBLEM	3
1.3 AIM AND OBJECTIVES	4
1.4 RATIONALE AND JUSTIFICATION FOR THE STUDY	4
1.5 THE CLIENT/USERS	6

1.6	SCOPE OF THE STUDY	6
1.7	LOCATION	6
1.8	RESEARCH METHODS.....	7
1.9	DEFINITION OF TERMS.....	7
CHAPTER 2		8
LITERATURE REVIEW		8
2.0	INTRODUCTION.....	8
2.1	DEFINITIONS AND DESCRIPTIONS	9
2.1.1	RETIREMENT	9
2.1.2	AGED	9
2.1.3	HOUSING.....	10
2.1.4	AGEING AND DEMOGRAPHICS	10
2.2	HISTORY OF RETIREMENT HOMES	12
2.2.1	EARLIEST RETIREMENT HOMES	12
2.2.2	RETIREMENT HOMES OF THE 20 TH AND 21 ST CENTURY	14
2.2.3	RETIREMENT HOMES IN NIGERIA.....	15
2.3	CLASSIFICATION OF RETIREMENT HOMES	16
2.3.1	CATEGORIZATION BASED ON PURPOSE.....	16
2.3.2	CATEGORIZATION BASED ON OWNERSHIP	18